

Date:	2024-01-30 18:06:52 -06:00	Cultivar:	
Serial:	LL030539	Moisture:	0.0%
Operator:	SLEE	CoA Revision:	0
Sample ID:	C041	Calibration Exp:	2024-09-26
Method:	LightLab HPLC	Product:	FIZZY DISSOLVABLE TABS
Test Type:	Beverage Enhancer Liquid (% weight)	SKU:	TABS
Weight / Volume:	0.502 g	Batch:	
Solvent:	20 ml		
Temperature:	22.4 °C		
Notes:			

Cannabinoid Profile

Analyte	Per 0.891 g Serving (mg)	Per 20.0 Pieces(mg)	%	LOQ
THC-A	ND	ND	ND	0.0069
Δ9-THC	2.4	47.9	0.27	0.0069
CBD-A	ND	ND	ND	0.0069
CBG-A	ND	ND	ND	0.0069
CBD/CBG	ND	ND	ND	0.0069
CBN-A	ND	ND	ND	0.0069
CBN	ND	ND	ND	0.0069
CBC-A	ND	ND	ND	0.0069
CBC	ND	ND	ND	0.0069
Δ8-THC*	ND	ND	ND	0.055
Δ10-THC	ND	ND	ND	0.0069
THCV-A	ND	ND	ND	0.0069
THCV	ND	ND	ND	0.0069
Terpenes			Low	
Total THC	2.4	47.9	0.27	
Total Cannabinoids	2.4	47.9	0.27	

ND = Not Detected; n/a = Not Analyzed; LOQ = Limit of Quantification; Total THC = (0.877 x THC-A) + Δ9-THC; Total CBD = (0.877 x CBD-A) + CBD. * Δ8THC has lower precision and higher detection limit than other cannabinoids.

Chromatogram

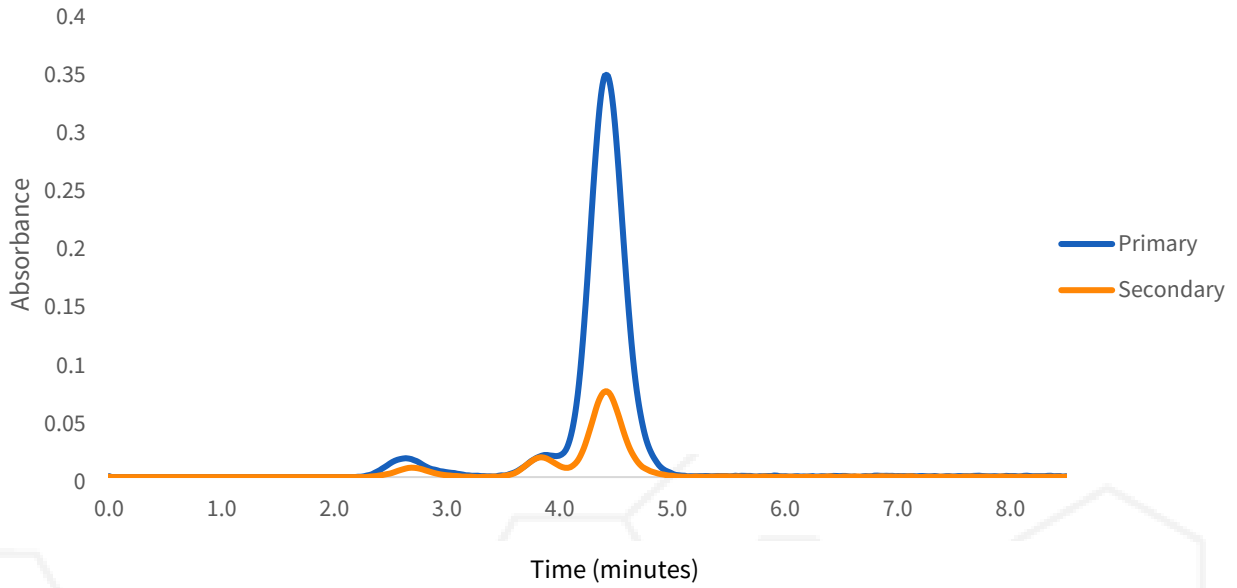

Change History

Date	User	Action
2024-01-30 18:06:52 -06:00		Test Recorded
2024-01-30 23:12:30 -06:00		Generated a CoA (revision 0)



Scan for Authenticity

Approved

Date

The signatory confirms that the Operator has performed the sample preparation according to the LightLab User's Guide. This report is for quality assurance purposes only. These results relate only to the sample included on this report. Orange Photonics makes no claims as to the efficacy, safety, or risks associated with any detected or non-detected level of any compounds reported herein. Orange Photonics makes no claims regarding the adherence to sample preparation guidelines, by the operator, as outlined in the LightLab User's Guide.